



**Great Torrington School**

# **Admissions Policy**

## **Effective for the Academic Year 2017-18**

Approving Body – **Full Governing Body**

Approval date – **7<sup>th</sup> Dec 2015**

Reference to the item within the relevant Committee minutes –2015-16/GOV/17

Staff Sponsor - **ABL**

Date of the next review of the Policy Document - **December 2016 [for 2018-19]**



# Great Torrington School

Great Torrington School, Calvesford Road, Torrington EX38 7DJ

## Admissions Policy 2017-18

Our admissions policy is written to comply with the requirements of the School Admissions Code, School Admissions Appeals Code and other relevant legislation:

- so that parents will know how to apply for a school place, when to apply and what happens when an application is made.
- so that our governors, head teacher and members of staff understand what to do
- to set out our commitment to fair, clear and consistent admissions procedures.

It should be read along with Devon County Council's Step by Step Guide to admissions, its Co-ordinated Admissions Schemes, Fair Access Protocol and Education Transport Policy.

## Our Ethos

At GTS our ethos is to ensure that all pupils are able to make outstanding progress in their learning and personal development in their 5 years with us. We will look at each cohort as they join GTS and evaluate the best learning pathway for all the pupils.

All the staff at GTS want our pupils to: Have their **Dreams**, **Believe** in themselves and **Achieve**.

## School Values

The core purpose of Great Torrington School is to create an inclusive community of successful learners. This is achieved through the following values:

- **Resilience** - To give meaning and enjoyment to the pupils' present learning experience and to encourage self-motivation, resilience and a passion for learning.
- **Health** - We encourage all pupils to adopt a healthy lifestyle through the many activities offered at GTS.
- **Opportunity** - To provide equal opportunities for development for all members of the school community that will develop their skills and personal qualities.
- **Responsibility** - To prepare pupils to be responsible citizens within the community and to give them the flexibility and skills to meet the demands of a rapidly changing society.
- **Respect** - To enable pupils to establish social and personal relationships based on respect, understanding and co-operation.
- **Relationships** - It is important our pupils learn how to show tolerance and care towards others and develop the ability to create and sustain healthy relationships throughout their lives.

We ask parents to respect this ethos and its importance to the school community. This does not affect the right of all parents to apply and be considered for a place here.

Published Admission Number ( <a href="#">PAN</a> ) for Year 7 in 2017-18	160
Designated or catchment area?	<a href="#">Yes</a>
Department for Education school number	878 - 4055
Age range of children here	11-16
What kind of school is this?	Academy
<a href="#">Admissions authority</a>	The Academy Trust
Do we belong to a federation or chain of schools?	Great Torrington School Academy Trust
When will children in the normal age group for Year 7 2017-18 have been born? see notes <a href="#">below</a>	1 September 2005 to 31 August 2006
When can parents apply for admission to Year 7?	1 September to 31 October 2016
How can parents apply for admission to Year 7?	online at <a href="http://devon.cc/admissionsonline">devon.cc/admissionsonline</a> paper forms at <a href="http://devon.cc/admissions">devon.cc/admissions</a> or from the school office
Do we ask parents to complete a Supplementary Information Form ( <a href="#">SIF</a> ) for additional priority?	No
When is the National Offer Date, when places are offered for Year 7?	1 March 2017
When is the deadline for <a href="#">appeals</a> for admissions to Year 7?	27 March 2017
When can parents apply for admission after the start of Year 7?	<a href="#">In-year</a> applications can be made at any time up to the spring half term in Year 11.
Education, Health and Care Plan	Any child whose Education, Health and Care Plan names this school will be admitted.
Oversubscription criteria 2017-18; to be used only if we have more applications than places - see notes <a href="#">below</a>	<ol style="list-style-type: none"> <li>1. <b>Looked After Children or previously Looked After Children who were immediately adopted or made the subject of a child arrangements order or a special guardianship order.</b></li> <li>2. <b>Children for whom an exceptional medical or social need to attend this school is demonstrated.</b></li> <li>3. <b>Children who live in our designated area, with a sibling on roll at the point of application.</b></li> <li>4. <b>Other children who live in our designated area, attending a linked primary school.</b></li> <li>5. <b>Other children who live in our designated area.</b></li> <li>6. <b>Children of members of staff employed for more than two years at the point of application or recruited within the past two years to fill a vacancy for which there was a skills shortage.</b></li> <li>7. <b>Children who live outside our designated area, with a sibling on roll at the point of application.</b></li> <li>8. <b>Children who live outside our designated area, attending a linked primary school.</b></li> <li>9. <b>Other children.</b></li> </ol>
<a href="#">Tie breaker</a> if necessary	<ol style="list-style-type: none"> <li>a. Straight-line distance from home to school</li> <li>b. Random ballot</li> </ol>
<a href="#">Waiting lists</a>	Will be kept for each Year Group so long as there is at least one child who would like to be admitted.
Contact details	01805 623531 <a href="http://www.gts.devon.gov.uk">www.gts.devon.gov.uk</a> <a href="mailto:admin@gts.devon.sch.uk">admin@gts.devon.sch.uk</a>

## Designated Area

Our designated area is coloured blue in the centre of the map, bounded by a blue line. Other blue lines represent the boundaries for primary school designated areas. You can view it in more detail online at [devon.cc/schoolareamaps](http://devon.cc/schoolareamaps). This will confirm whether addresses close to the boundary are inside or outside our area.

We welcome admissions applications for children living inside and outside our designated area.

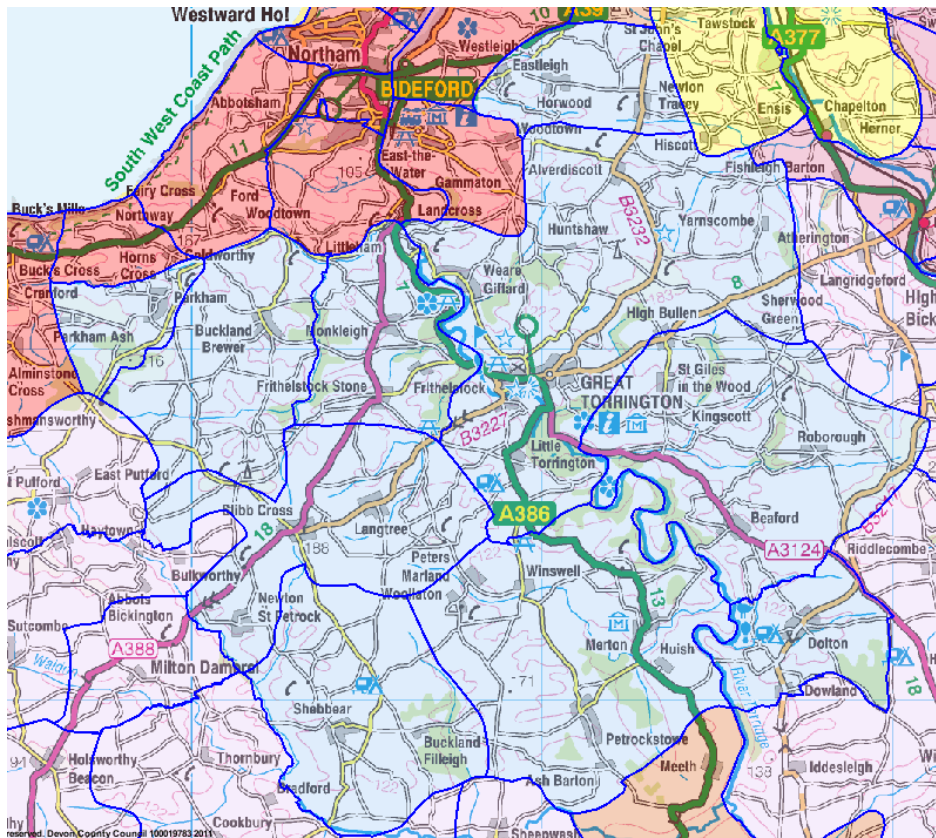

© Crown Copyright. All rights reserved. Devon County Council 100019783 2015

## How the Admissions Process works

There are no selection tests or fees to be paid for admission to this state-funded school.

Most children join a school at the normal point of admission; others will join at different times where they are new to an area or simply want to transfer from one school to another. Places are not allocated to a child automatically and there are no guarantees for admission, even where:

- there is an older sibling already at the school;
- the child attends a particular school;
- the parent is a former pupil;
- the parent has expressed an interest in the school at any time; or
- the child has always lived close to the school.

No places will be held in reserve for a child who applies late; we can't hold places empty if another child applies for admission. We will share information with the LA and will publicise the need to apply but the responsibility for making an application lies with the parent.

We welcome visits from parents - and their children - who are considering applying for a place here. This is an opportunity to see what we have to offer. Visits aren't a compulsory part of the admissions process and won't affect decisions on whether a place can be offered here. There is further information in our prospectus which is available on our website. We hold an open evening for prospective new Year 7 children in the autumn term when they are in Year 6. If you are considering an in-year application, you are welcome to contact us and make an appointment to visit at any time.

### **How to apply for a place at the normal round – Year 7**

The normal round is the first opportunity for children to join a school. For us, that's at the start of Year 7. Parents must make a formal application for admission to a state-funded school using a Common Application Form from the Local Authority where the child lives. If that's outside Devon, the application will be passed to Devon County Council which co-ordinates all applications for this school. Through this process, all parents will receive a single offer of a school place on the same day, the National Offer Date.

Parents apply on a Common Application Form. There is a national closing date for applications on 31 October. All applications submitted after this will be considered to be late applications unless the parent can demonstrate that he or she was unable to apply by the deadline. This may be because of illness or because of a house move to the area. Late applications will be considered after those received on time. If, following consideration of all applicants the school is oversubscribed, children who are refused admission will be placed on our waiting list.

Diagrams showing the admissions process are available on Devon's admissions webpages.

### **What happens after an application is made?**

If there are fewer applications than places then no application is refused. Only if there are more applications than there are places available will we prioritise applications according to our oversubscription criteria and produce a list of applications in priority rank order. Devon County Council will co-ordinate applications and make offers and refuse applications on behalf of schools using their ranked lists. Shortly afterwards, we will contact successful parents to welcome them to the school and to make arrangements for admission itself.

### **Accepting an offer**

When a place is offered on our behalf, we will assume that it is accepted unless we are told otherwise. If a parent doesn't confirm the place is required within two weeks of an offer being made, we or the LA will contact him or her again. If there is no response within a week of that contact, the offer may be withdrawn.

### **Withdrawing an offer**

It is important that when we offer places to some and refuse others we do so fairly and consistently. Where we have reason to believe that false or deliberately misleading information has been provided we will reconsider the offer on the basis of the correct information. We may withdraw the offer if it would not have been made with the correct information, even if this is after admission. Places are offered on the basis of the address from which the child will attend school. Accurate information is particularly relevant for addresses. If necessary, we will ask for evidence of a child's home address before admission. If a parent knows or believes that the child's address will change before admission, he or she must inform us. We will require evidence of a new address where this would give a higher priority for admission.

### **Admission of children outside their normal age group**

Parents may request that their child is admitted outside their normal age group. When such a request is made, we will make a decision on the basis of the circumstances of the case and in the best interests of the child concerned, taking into account the views of the headteacher and any supporting evidence provided by the parent. The process for requesting such an admission is as follows. We ask parents to tell us in writing with as much supporting evidence as they wish why they are requesting admission outside the normal age group for a child. We will consider this when it is made and reach a decision in the child's best interests. We will take into account:

- the parent's views;
- the views of the headteacher;
- information about the child's academic, social and emotional development submitted by the parent;
- the child's medical history and the views of a medical professional, where relevant and if submitted by the parent;
- the right of parents of summer-born children to delay admission to Reception and for the child to then remain in that cohort; (Subject to amendments to schools Admissions Code)
- whether the child has previously been educated out of their normal age group;
- whether the child may have fallen into a lower age group if it were not for being born prematurely.

We will advise parents who make a request that they should consider the implications of being taught out of the normal age group as any school the child later moves on to will not be obliged to continue to educate their child out of the normal age group.

### **Exceptional social or medical need for admission to our school**

Our admission arrangements allow for higher priority for children where there is an exceptional need to attend this school and not another school. The need must be specific to this school: a child may have very challenging circumstances that require additional support but if that support could also be provided at another school, there would be no exceptional need to attend this school. Exceptional need could include:

- A serious medical condition, which can be supported by medical evidence;
- Significant caring responsibilities, which can be supported by a social care officer;
- Where one or both parents or the child has a disability that may make travel to another school further away more difficult, which can be supported by medical evidence.

These examples are not meant to be exhaustive or exclusive. Neither should it be assumed that similar circumstances would impact on different children and families in the same way.

- if there are medical reasons that make it essential for a child to attend this school, the parent must provide supporting information from a doctor together with any other relevant information by the application closing date
- this must make a compelling case as to why the child's needs can only be met here, a medical condition in itself will not automatically result in a place here. It is not essential for the doctor to name our school but the evidence should explain exactly what the child's needs are and what specialist support and facilities the child requires.
- we may seek our own medical advice to establish whether we are the only school that could meet the child's needs. In most cases we would only expect to agree medical need for a school place here if a child has an Education, Health and Care Plan as a result of their medical situation.
- for other exceptional reasons, parents must provide independent evidence from a professional who is supporting the family.
- this evidence must demonstrate that it is essential for the child to attend here and no other school.
- the supporting evidence must set out the particular reasons why this school is the most suitable and the difficulties that would be caused if the child had to attend another school. It is not essential for the professional supporting the family to have in-depth knowledge of our school but the evidence must explain exactly what the child needs are and what specialist support and facilities the child requires.
- we may seek our own advice to establish whether we are the only school that could meet the child's needs.

Exceptional need for admission here will not be accepted on the grounds that:

- a child may be separated from a friendship group
- parents wish to avoid a child from the current or previous school;
- child-care arrangements before or after school would have to be changed;
- transport arrangements would have to be changed;
- there is a medical condition such as mild asthma that doesn't require specialised treatment;
- the child has a particular interest or ability in a subject or activity.

Where there is exceptional need for admission to this school, the child will be given a higher priority for admission but not a guarantee of a place. If the Year Group is already full, we will still need to reach a decision on whether the disadvantage to the child outweighs the prejudice to efficient education or the efficient use of resources here should another child be admitted. Where we agree that there is an exceptional need for a child to be admitted at the normal round intake, priority under oversubscription criterion 2 will mean it is likely that the application will be successful and a place offered.

Evidence from a relevant professional, independent of the family will be required in every case. It is expected that this will provide a reasoned and unequivocal opinion establishing why the child would suffer a significant detriment by not being admitted to this school. Evidence should be from a GP, consultant or other health care worker or social care officer working with the child. Without satisfactory supporting evidence, we will not prioritise an application as demonstrating exceptional need, meeting our oversubscription criterion 2.

Parents can indicate on Devon's common application forms that they believe there is an exceptional need for admission here. The onus is on parents to submit their supporting evidence and to provide further evidence if requested to do so. Parents who apply using a common application form from another LA without a tick box for exceptional need should put a note in the reasons for their preference that they are requesting exceptional need priority and will be providing the required supporting evidence.

If we accept that exceptional need has been demonstrated, the application will be prioritised under our oversubscription criterion 2. Where we don't agree that the need is exceptional, the application will be prioritised according to our other oversubscription criteria.

### Admissions at other times – In-Year Admissions

Parents can apply for admission after the normal round – after **31 August 2017** – using the Devon Common Application Form: the **D-CAF**. In-Year applications can then be made at any time with all applications received by 2pm on the same day considered together. There is no closing date. We will reach a decision in response to applications within 5 school days of receipt of the application. All In-Year admissions will be made in line with Devon's In-Year Coordinated Admissions Scheme.

Where a child moves into the area *and*

- the parent only intends to apply for a place here and at no other school, *and*
- the child does not have an EHCP, *and*
- the child has not been Permanently Excluded from a school, *and*
- the parent is not in dispute with another person with parental responsibility over residence or school admissions, *and*
- we have a confirmed vacancy in the relevant Year Group

we will invite the parent to complete a **D-CAF6** instead of a **D-CAF**. The D-CAF6 acts as a school application form rather than a Common Application Form. This allows for children to start here as soon as possible when they are new to the area. If the child already has a school place locally, the application must be made on the D-CAF and admission would normally be at the beginning of the next term or half-term. A formal decision letter will follow from the Devon School Admissions Service in all cases.

### Admission Appeals

If we have to refuse admission, the refusal will be because we believe it would “prejudice the provision of efficient education or the efficient use of resources”. This is the principal justification under the School Standards and Framework Act 1998 for refusing admission. If we refuse admission, it will be in writing, there will be the right of appeal to an independent appeals panel and to a place on a waiting list.

If an application for admission is unsuccessful, parents have a statutory right of appeal to an Appeals Panel which is independent of the school. Appeal papers will either be sent with the refusal letter or can be requested from the LA. Parents have at least 20 school days to return the papers, together with any supporting evidence. (Papers can be submitted earlier than 20 days if a parent chooses to).

The Clerk to the Independent Appeals Panel will give at least 10 days' notice of the appeal date. Parents will also be told when to submit any further information to be considered. Parents will receive evidence on from us before the appeal hearing. After appeals are heard, decision letters should be sent within five school days; notice of the decision is available by telephone before then.

Appeals at the normal round of admissions to Year 7 will be heard within 40 school days of the deadline for lodging appeals on **27 March 2017**. Where the application was not made in time for a decision to be made on **1 March 2017**, they will be heard within that 40 day period or, if that is not possible, within 30 days of the appeal being lodged.

For in-year admissions in any academic year, appeals must be heard within 30 school days of the appeal being lodged. For further information on the appeals process, parents can contact the school office or the Clerk to the Appeals Panel.

### Definitions and Explanatory Notes

Academy schools	State-funded schools in England which are directly funded by the Department for Education and are independent of direct control by the LA. Academies are self-governing and all are constituted as non-profit charitable trusts.
Admissions authority	This is the body responsible for the policy and for reaching decisions in response to admissions applications. For an academy, this is the academy trust.
Admission Limit or AL	The equivalent of the Published Admission Number for Years 8 to 11. It is the number of places we consider to be available in each Year Group. It will often be the

	same as the PAN originally determined for that Year Group when it was Year 7. It may be increased or decreased where the amount of accommodation has changed or where class sizes change because of reorganisation in the school. We will consult with the LA before setting an AL that is different to the original PAN for the Year Group.
Children formerly Looked After	These children were looked after until they were adopted (see the Adoption and Children Act 2002 section 46) or made the subject of a child arrangements order or a special guardianship order (Children Act section 14A). Child arrangements orders are defined in s.8 of the Children Act 1989, as amended by s.12 of the Children and Families Act 2014.
Chronological Year Group	This is the group of children usually taught together according to their date of birth. Children born between 1 September and 31 August have the same chronological Year Group.
Compulsory School Age	Children reach the end of the compulsory school age on the final Friday in June of the academic year in which they reach 16 years of age. This is the school leaving age. The Raising of the Participation Age (RPA) means that up to their 18th birthday, young people must be in full time education, in an Apprenticeship or in part-time education or training if they are employed, self-employed or volunteering for 20 hours or more a week.
D-CAF	Devon's Common Application Form for in-year admissions, enabling a parent to name up to 3 schools.
D-CAF6	An application form available in school and provided to a parent where the school is able to confirm a place direct with a parent in certain circumstances.
Delayed Admission	This is where a summer-born child starts school a year later than usual but in a Reception class of an infant or primary school. A child is summer born with a date of birth between 1 April and 31 August. These children are likely to remain out of their chronological Year Group, seeking transfer to Year 7 when they would be of Year 8 age.
Designated Area	Also known as a catchment, this is the geographical area served by many schools – with children who live in the area having a higher priority for admission. Living within the designated area <b>does not</b> guarantee a place. Devon provides free transport from home to a single catchment school for each address. Our designated area can be viewed above and at <a href="http://devon.cc/schoolareamaps">devon.cc/schoolareamaps</a> .
Distance measurement	At the time of determination, we receive additional admissions support from the Devon Schools Admissions Service, including distance measurement. This will be based on Devon LA's Geographical Information System, an electronic mapping system. Should this arrangement not be renewed, alternative provision will be made to measure using an equivalent system.
Documentary evidence	Once a place has been offered to a child, we may ask for evidence of identity – usually a short birth certificate. This may not be necessary where the child has been on roll at another school in England which can confirm evidence has been seen at that school. We may also request evidence that a child's address is genuine or that the person who made an application for admission was legally permitted to do so.
Education, Health and Care Plans	Any child whose Education, Health and Care Plan names this school will be admitted. This will reduce the number of places available to other children accordingly. For In-Year admissions, the child will be admitted whether or not we have reached the PAN or AL for the Year Group.



	An Education, Health and Care Plan is a formal document issued by the Local Authority describing a child's additional needs and how they will be provided for in a school.
Education Transport	<p>Parents should consider how their child will get to school for the whole of their time on roll. Parents are advised not to rely on lifts, car shares or public service vehicles always being available. Supported transport will be provided by the LA for Devon-resident children attending this school if it is either the designated school for the child's home address or the closest school available when the parent could apply. The home address must be further than a walking distance of three miles.</p> <p>Our admissions direct line measurement policy does not apply to Devon's school transport decisions.</p>
Equally ranked preference scheme	<p>Parents can express a preference for one, two or three schools. They should be named in the "ranked" order the parent most would like a place to be provided. It might be possible for each school to offer a place. If that happens, a place will only be offered at whichever of the schools that could offer a place the parent ranked highest. So, if places are available at School 1 and School 3, a place will be offered at School 1 only.</p> <p>Equally ranked preference schemes are a legal requirement which enable parents to apply for the school they prefer without risking admission to the closest school.</p>
Exceptional social or medical need	Children for whom an exceptional social or medical need to attend this school and only this school is demonstrated (with satisfactory supporting evidence from a relevant professional, independent of the family).
Extended schooling	Further information on services beyond the normal school day is available from the school office and our website and relates to extra – curricular activity and homework/revision provision
Fair Access Protocol	<p>All LAs are legally required to operate a Fair Access Protocol across their area and schools must take part in the Protocol. This ensures that children who are vulnerable, unable to access an appropriate school place under the standard In-Year admission arrangements for the area have an admissions safety net.</p> <p>For secondary schools in Devon, a child meeting the criteria of the Fair Access Protocol will be admitted to the secondary school designated for his or her address even where it has reached its PAN or AL up to 3% over that number. This does not provide additional spaces for children who already have a local school place.</p>
Fees and charges	There is no charge for applying for a place here, for admission or for the provision of education. We will not request donations before or during the admissions process and any donations made to the school following admission are entirely voluntary. No activities such as school visits are compulsory. A policy on charging for activities is available on request from the school office and can be viewed on our website.
Home Address	<p>Where we ask for evidence of the address from which a child would attend school, this would usually be written confirmation of a house purchase or a formal tenancy agreement. We recognise that some families may be unable to provide this – for example, where a house move is at very short notice or where a family is escaping domestic violence. Parents who can't provide this evidence should contact us. We don't intend to penalise families where there is a genuine reason why the usual evidence cannot be provided.</p> <p>We will not accept more than one address as the child's home address. The terms of a child arrangements order may clarify what that is. In the absence of a child arrangements order, we will consider the home address to be with the parent with primary day to day care and control of the child. In reaching this decision, evidence</p>

	will be requested to show the address to which any Child Benefit is paid and from which the child is registered with a medical GP. Any other evidence provided by parents will also be considered in reaching a decision on the home address for admissions purposes. This may be necessary, for instance, where parents don't agree on the child's home address. Parents are urged to reach agreement or seek a Specific Issues Order from a court to decide which parent should or should not pursue an application. Where they do not, we will determine the home address.
Home-School Agreement	Admission to school is not conditional on signing a home-school agreement. However, we will ask parents to agree with this after children have been admitted as we believe they are a positive way of promoting greater involvement between parents in their child's education.
In-Year admissions	This is where a child joins the school at any time after the first opportunity for admission to Year 7.
Linked school	<p>A school which works with another to develop curriculum links and to ease transition for pupils from primary school to secondary school. Often called a linked school or a feeder school.</p> <p>We give admissions priority for children attending our linked schools. You should note that attending a linked primary school <b>does not</b> guarantee a place.</p> <p>Our linked schools are:  Beaford Primary School  Buckland Brewer Primary School  The Clinton Church of England Primary School  Dolton Church of England Primary School  Great Torrington Church of England Primary School  Horwood and Newton Tracey Primary School  Langtree Primary School  Monkleigh Primary School  Parkham Primary School  Shebbear Primary School</p>
Looked After Children	These children are Looked After by or provided with accommodation in the exercise of its functions (see the Children Act 1989 section 22(1)) by a local authority.
Member of staff	This will be any salaried person employed at the school. Where the duties of a member of staff employed are undertaken at different schools, there will be admissions priority only at one school. It is expected that this will be the school where he or she has worked for the majority of the previous year.
Multiple birth siblings	Where applications are received from families with multiple birth siblings (twins, triplets, etc.), every effort will be made to allocate places here, including offering admission above PAN wherever possible. This recognises the exceptional nature of the emotional bonds between multiple birth siblings. Where that is not possible, parents will be invited to decide which of the children should be allocated the available place(s) or seek admission to an alternative school with sufficient vacancies to accommodate both or all of the multiple birth siblings.
Normal Round Admissions	This is where a child joins the school at the first opportunity for admission to the Year Group, for example, at the beginning of September in Year 7.
Objections to admissions policy	Advice is available from the Office of the Schools Adjudicator on how to object to the terms of this policy. Objections must be made by <b>15 May 2016</b> .
Organisation	We plan to organise our intake into 32 tutor groups based on a vertical tutoring

	<p>system. While individual class sizes in certain subjects will vary according to academic need and option uptake at key stage 4. We feel that this organisation enables us to maintain and improve outcomes for children here.</p> <p>For other Year Groups, the agreed admission limit (AL) will be the PAN which was determined for that cohort when it was in Year 7 unless varied in response to a change in circumstances here.</p>
Overseas children	We will treat all applications from children coming from overseas in accordance with European Union law or Home Office rules for non EU nationals. We will not offer places to children while they are overseas except for citizens of the European Union.
Oversubscription criteria	Where the number of applications exceeds the number of places available in the Year Group we will use our oversubscription criteria to prioritise applications. They are detailed in the key information section <a href="#">above</a> .
Parent	A parent is any person who has parental responsibility or care of the child. When we say parent, we also mean carer or guardian. Where admission arrangements refer to parents this can mean one parent or both. We may ask for evidence of parental responsibility where a person is acting as a parent but does not hold formal parental responsibility.
Point of application	<p>For normal round admissions, we consider the point of application to be the national closing date of <b>31 October 2016</b> or the date when the application was submitted or amended with new information if later.</p> <p>It is a parent's responsibility to make sure that we are informed about changes to eligibility for priority if, for instance, a sibling is taken onto our roll after the closing date or the home address changes.</p>
Published Admission Number or PAN See also Admission Limit	<p>This is the minimum number of places available at the school in Year 7. In limited circumstances, more will be admitted. It is calculated taking into account the physical capacity of the school, the level of demand expected from local, in-area children and sensible school organisation.</p> <p>Once we set this number, we won't refuse admission for applications below the PAN. If there is unexpectedly high demand and we believe we could admit more children, we will inform the LA and either increase the PAN or admit children above-PAN.</p>
Service families	For children of UK service personnel and other Crown Servants we will consider a family posted to the area as meeting residence criteria even if a home address has not been identified and a unit address is used. This requires written confirmation from the relevant government department: the Ministry of Defence, the Foreign and Commonwealth Office or Government Communications Headquarters.
Sibling	This will be any child living in the same household as part of a single family unit. It will also include a full, adopted or half brother or sister living at a different address. A younger sibling who has been offered a place within the normal admissions round will be considered as if he or she were on roll for the purposes of oversubscription priority where a child seeks admission in-year.
Statement of SEN	A Statement of Special Educational Needs was a formal document describing a child's special educational needs (SEN) and how they would be provided for in a school. Under the Children and Families Act 2014 Statements have been replaced by Education, Health and Care Plans.
Supplementary Information Form or	A form in addition to the common application form from the LA. Some schools use them to collect information necessary to apply their oversubscription criteria. We do

SIF	not use a SIF as all of the information we need to apply our criteria can be provided on Devon's common application form.
Tie breaker	<p>To distinguish between children in a particular oversubscription criterion, priority will be determined on the basis of distance between home and school. This is measured in a straight line from an entrance door of the residential dwelling to the school's yellow establishment marker on Devon LA's Geographical Information System (GIS). Children who live closer to the school have a higher priority for admission. Where two or more children reside within a block of flats, they will be deemed to live at an equal distance from the school.</p> <p>If the tie-breaker above is not sufficient to distinguish between applicants in a particular oversubscription criterion, there will be a random ballot. This will be undertaken by a person independent of the school by the operation of an electronic list randomiser.</p>
Uniform	Children attending our school are expected to wear a uniform. Some of the items required can be purchased from us and the rest from most retail outlets. Parents unable to purchase items of uniform or equipment will not be penalised and assistance can be sought in cases of need.
Waiting Lists	<p>We will operate a waiting list for each year group until the end of the end of the academic year. This will be maintained by us and shared with the Local Authority. It will contain the names of all children whose application for admission that year has been refused.</p> <p>Children's positions on the waiting list will be determined solely in accordance with the oversubscription criteria. Positions will be reordered whenever anyone is added to or leaves the waiting list. Therefore, a child's name can go up or down on the list. The length of time on a waiting list does not affect a child's position.</p>

## Contacts for Further Information

### School Admissions Service

[primaryschooladmissions@devon.gov.uk](mailto:primaryschooladmissions@devon.gov.uk) or [admissions@devon.gov.uk](mailto:admissions@devon.gov.uk)

Telephone contact through *My Devon* on 0345 155 1019

### Devon School Admissions Service

[admissions@devon.gov.uk](mailto:admissions@devon.gov.uk)

Telephone contact through *My Devon* on 0345 155 1019

### Devon County Council policies

[devon.cc/admissionarrangements](http://devon.cc/admissionarrangements)

### Devon County Council information and admissions application forms

[devon.cc/admissions](http://devon.cc/admissions)

### School Appeals

Telephone contact through *My Devon* on 0345 155 1019

Clerk to the Independent Appeals Panel, County Hall, Exeter, EX2 4QG

[devon.cc/appeals](http://devon.cc/appeals)

### Education Transport Team

Telephone contact through *My Devon* on 0345 155 1019

[devon.cc/schooltransport](http://devon.cc/schooltransport)

### Children's Education Advisory Service – advice for service families

Trenchard Lines, Upavon, Pewsey, Wiltshire SN9 6BE

01980 618244

[enquiries@ceas.detsa.co.uk](mailto:enquiries@ceas.detsa.co.uk)

### The Department for Education (DfE)

Telephone 0870 000 2288

[www.education.gov.uk](http://www.education.gov.uk)

### The Education Funding Agency (EFA) - Bristol

Freshford House, Redcliffe Way, Bristol BS1 6NL

Telephone 0370 000 2288

[www.education.gov.uk/b00199952/educationfundingagency](http://www.education.gov.uk/b00199952/educationfundingagency)

### Office of the Schools Adjudicator

Telephone 01325 735303

[www.education.gov.uk/schoolsadjudicator](http://www.education.gov.uk/schoolsadjudicator)

### Policy version

This policy was determined by the admissions authority 7<sup>th</sup> December 2016 following a public consultation between 1 December 2015 and 31 January 2016. It will be reviewed and determined annually. The next consultation period will be between 1 December 2016 and 31 January 2017.

## Index

Accepting an offer	5	In Year admissions	3, 7, 10
Admission outside normal age range.	5	Linked school	10
Admissions authority	7	Looked After Children, Children in Care	8, 10
Admissions limit	7	Multiple birth	10
Admissions process	4	National Offer Date	3
Appeals	3, 7	Normal age group	3
Application form	8	Normal Round admissions	10
Application period	3	Objections to policy	10
Chronological year group	8	Our ethos	2
Compulsory school age	8	Overseas children	11
Contact details	13	Oversubscription criteria	3, 11
Definitions	7	Parent	11
Delayed admission	8	Point of application	11
Designated area	3, 4, 8	Policy version	13
Distance measurement	3, 8	Published Admission Number (PAN)	3, 7, 11
Education Transport	9	Purpose of the policy	2
Education, Health and Care Plan	3, 6, 8, 11	Random ballot	3, 12
Equally ranked preferences	9	Service families	11
Evidence	8	Sibling	11
Exceptional social or medical need	6, 9	Supplementary Information Form	3, 11
Extended schooling	9	Tie breaker	3, 12
Fair Access Protocol	9	Uniform	12
Fees and charges	9	Waiting list	3, 12
Home Address	9	What happens next?	5
Home-School Agreement	10	Withdrawing an offer	5
How to apply for a place	3, 5		

© This document is copyright to Great Torrington School Academy Trust and the Devon School Admissions Service 2015.